

Client	Wonder Why Farm	
Contact	Morgan Churchill	
Email:	j_goodrich82@yahoo.com	
Sample Name	Mandarin Pie	
Sample Type	Dried Biomass (DB)	
Intake Date	5-Nov-19	
Sample ID	ES-191085DB	

Approved By:	Keith Griswold, M.S.	Signature:	Date:
Title:	Analytics & Formulations Dir.		18-Nov-2019

Method:	C5210 Cannabinoids-L HPLC-UV	Analyst:	Analysis Date:
Test Record ID:	C5210-TR191284	KT	6-Nov-2019

	%W/W
Total CBD	13.42
CBD	0.19
CBDA	15.08
d9-THC	< 0.05
THCA-A	0.44

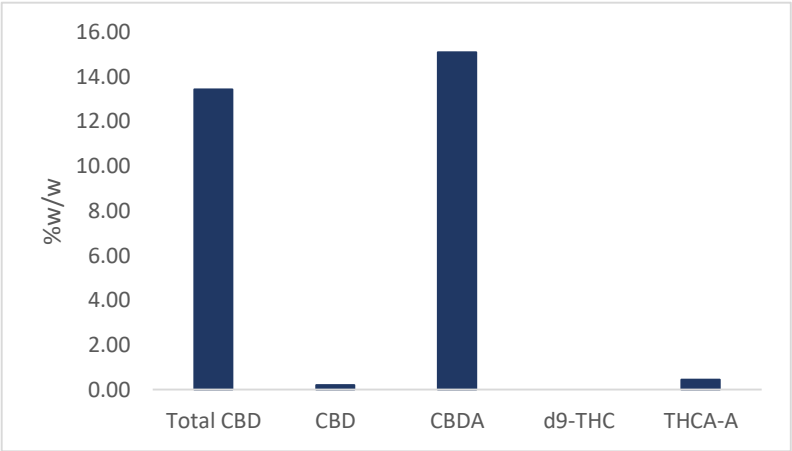

*Total CBD/THC calculated using the molar ratio constant 0.877; results reported on a "dry basis."

Method:	Water Activity/Moisture Content (ASTMD8196-18)	Analyst:	Analysis Date:
Test Record ID:	C6348-TR190327	KT	6-Nov-2019

Water Activity	0.550	Aw
Moisture Content	11.3	%

Comments:	N/A
------------------	-----

Testing Info: All testing is performed by either industry accepted methodology or internal methodology developed, validated and controlled under AOAC and ICH guidelines. Northeast Analytics is a participant in second party sponsored proficiency testing and is currently in the processing of receiving ISO/IEC 17025/2017 accreditation. Please direct any inquiries regarding results in this report for additional testing capabilities to analytics@northeastprocessing.com.